

# Sacred Heart Parish

P.O. Box 107  
 81 Vivian St. Inverell NSW 2360  
 Tel. No: 02 6722 1103 Fax. No: 6721 1440  
 Email: sacredhinv@bigpond.com  
 Website: <http://sacredheartinverell.org.au/>  
**Rev. Fr. Roel J. Llave**  
 (Parish Priest)  
 Email: roeljllave2@yahoo.com.au

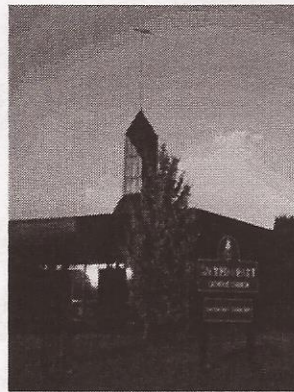

## Corpus Christi Sunday

### SACRED HEART PARISH MASS TIMES

#### Sacred Heart Church : Inverell

Saturday (Vigil Mass) 6:00 pm  
 Sunday 9:00 am  
 Mon - Thurs 12:00 noon  
 1st Friday 12:00 noon  
 1st Friday Adoration and Benediction 12:30 pm  
**1st Saturday 8:00 am**

#### RECONCILIATION

Saturday 4:30 to 5:30 pm  
 1st & 3rd Sunday 8:00 to 8:30 am

#### McLean Retirement Village

Friday (EXCEPT 1ST FRIDAY) 11:00 am

#### St. Patrick's Church : Ashford

1st & 3rd Sunday 11:30am

#### St. Francis' Church : Tingha

2nd & 4th Sunday 7:00 am

#### St. Joseph the Worker Church : Yetman

5th Sunday 12:30 pm

**Nota bene:** You may contact the Parish Priest on 0412771516.

### PARISH SCHEDULES this WEEK!

MASS TIMES: As per scheduled **EXCEPT**

<b>Monday:</b>	<b>NO MASS</b>	
<b>Tuesday:</b>	Rosary	<b>4:00 AM</b>
	MASS	<b>4:30 PM</b>
	Altar Society & Volunteers Meeting	<b>5:00 PM</b>
<b>Wednesday:</b>	Rosary & Angelus	<b>11:30 AM</b>
	HOME ROSARY	<b>3:00 PM</b>
	<b>Pauline Croft (17 William street)</b>	
	Sacramental Program	<b>4:00 PM</b>
	<b>1st Eucharist &amp; 1st Reconciliation</b>	
	HOME ROSARY (Tingha)	<b>4:30 PM</b>
<b>Thursday:</b>	SCHOOL VISIT	<b>9:15 AM</b>
	Rosary & Angelus	<b>11:30 AM</b>
	HOME VISIT	<b>2:30 PM</b>
<b>Friday:</b>	McLEAN MASS	<b>11:00 AM</b>
	<b>(Team 1)</b>	
	HOSPITAL VISIT	<b>3:00 PM</b>
	<b>Sacred Heart Feast Day MASS</b>	<b>5:00 PM</b>
<b>Saturday</b>	BAPTISM	<b>11:00 AM</b>
	<b>Brodie Adam Scott</b>	
	<b>Rebecca Ann Bryant</b>	

### Rosters this Weekend

	<b>6 June/ Sat. 6pm</b>	<b>7 June/ Sun. 9am</b>
<b>GREETERS</b>	A & R MICHAEL	P CONSTABLE/ A O'BRIEN
<b>PROJECTOR OP.</b>	N TURNER	R MCGREGOR (ALMOITE/ REDONDO FAM)
<b>READERS</b>	C CLUSKER, D DASEY	H HOLLIS, N BAIRD
<b>COMMENTATOR/P of F.</b>	P MATHER	P GIRLE
<b>BREAD &amp; WINE</b>	G & G FLEMING	G & R JOHNSON
<b>COMMUNION MINISTERS</b>	J GREEN, T MANUEL, M SCHOFIELD, J TURNER	G & R JOHNSON, M WALES, B PISCHKE
<b>ALTAR SERVERS (youth)</b>	JV BALBOA, T & H GIBSON	C & L BRYANT, M BENARES
<b>ALTAR SERVERS (adult)</b>		P HENRY
<b>MUSIC MINISTRY</b>		A TUBB GROUP
<b>CANTOR</b>	MEN'S CHOIR	A TUBB
<b>COLLECTION OFFEROR</b>	G LEACH	B PISCHKE
<b>CHILDREN'S LITURGY</b>	C LENNON	N & C BAIRD
<b>SUNDAY MORNING TEA</b>	P ARMSTRONG	PINOY TEAM: R & L REDONDO
<b>COUNTERS</b>		TEAM 2: D HANNIGAN, J FRATER, A WRATTEN

### Rosters next Weekend

	<b>13 June/ Sat. 6pm</b>	<b>14 June/ Sun. 9am</b>
<b>GREETERS</b>	VOLUNTEERS	P CONSTABLE/ REDONDO FAMILY
<b>PROJECTOR OP.</b>	S SZUMOWSKI (J KELLY)	P GIRLE (D BRYANT)
<b>READERS</b>	M GAUKROGER/ J KELLY	S HOLLIS/ R LONG
<b>COMMENTATOR/P of F.</b>	M CASEY-RANSOM	G JOHNSON
<b>BREAD &amp; WINE</b>	J & C CLUSKER	L LITTLE/ T & S BELL
<b>COMMUNION MINISTERS</b>	R & T TRAVES, A MICHAEL, VOLUNTEER	D McMAHON/ D HANNIGAN/ A WRATTEN/ VOLUNTEER
<b>ALTAR SERVERS (youth)</b>	I & K HUTCHINGS/ H & J HOLLIS	A BENARES/ A & N A SIBUL
<b>ALTAR SERVERS (adult)</b>		
<b>MUSIC MINISTRY</b>		B & G LEACH
<b>CANTOR</b>	C McCOSKER GROUP	G LEACH
<b>COLLECTION OFFEROR</b>	S TURNER	A WRATTEN
<b>CHILDREN'S LITURGY</b>	K MIDDLETON	J HARRIS
<b>SUNDAY MORNING TEA</b>	C LANE	PINOY TEAM: R & M GASCON
<b>COUNTERS</b>		TEAM 3: C CHIE/ G FLEMING/ C HOYT/ M SCHOFIELD



The "**Sick in the Parish list**" needs updating. Names to be posted will be upon **REQUEST** and with **PERMISSION** from the person or family. Please be guided by the changes. **By the next few weeks only names that are on request will be posted.** Mass offerings for the sick is welcome.

### **We pray for the SICK**

Mary McLean; Dr. Shababh Sabu; Steve Hanlon; Carol Butler; Sue Graham; Patsy Perrett; Judy Harris; Jesus de Leon; Miriam Ballam; Lisa Hopgood; Brian Kennedy; Robert Vanags; Jim Cannons; Flo & Barry Emerson; David Croft; Eileen Boland; Sue Spackman; Marie Charlston; Pam Boulus; Baby Aimee Arun; Florence Irwin; Mary Porchedda; John McCormack; Tootie Rolfe; Joan Fleming; Jacinta Parnell-Major; Monica Turner; Anne Gleeson; John Fleming; Angus James McCosker; Anne Dale; Robert McCormack; Jevet Cox; Jean Byrnes; Anne Maree Short; Stella Spalding; Lesley Scholz; Frank Tome; Mary Turner; Ted O'Brien; Gwen Zemit; Leanne Michael; Betty Brissett; Bill Burke; Sophia Schroder; Colleen Burke; Rebecca Morley; Paul Lavallee; Kath Hiscox; Gordon Clay; Anne Jamieson; Jean Baldwin; Agnes Hannigan; Roz Hardy; Brett Romer; Duncan Henderson; Loral Arnott; Virginia Black; Mitch Fleming; Joseph Dickins; Brian McCormack; Cathy Douglass; Pat Croft; James Hogan; Barbara Lane; Margaret Pollock; Margaret Spencer; Ruth Tome; Pat McCormack; Michael Castledine; John Lawn.

### **We pray for the recently deceased:**

Connie Gleeson, Keith McLean, Leonie McFetridge, Maude Harmon, Cliff Kennedy, Helen Dulawan, Lorenzo Liwayan, Francisca de Jesus, Yvonne Moussa, Msgr. Wayne Peters, Gregorio Balboa, Marion Gray, Thomas (Greg) Lyons, Agapito de Leon, Judith Gardner.

**Anniversary:** Harry Miller

**May their souls and all the souls of the faithful departed through the mercy of God rest in peace. Amen.**

### **Special Mass and Prayer Intentions for:**

Kelleher Family, Bob Mather, the people of NEPAL, Martha B. Maroon, Ruby S. Hanna



**Donations for NEPAL** A BIG thank you to all of you who have been very generous in supporting our parish donations and contributions drive for the **Earthquake Victims** in Nepal. The parish sent through **Caritas** the amount \$ **2,467.25**. Thank you for your kind generosity. May God bless you more....

**The Myall Creek Memorial Gathering** for those who died in the Myall Creek Massacre of 1838, will take place Sunday, 7th June 2015, Prof. John Maynard will be the guest speaker who will explore the role of the Black Digger within the broader context of Aboriginal people's struggle for recognition and self determination. Programme will commence with "**Morning Tea**" from **9:30 am** at **Myall Creek Hall** to be followed by a Memorial.

**Altar Society and Volunteers** Members and new volunteers are invited for orientation and planning on Tuesday 9 June at 5:00 pm after the afternoon MASS

**Women's Breakfast:** meets on the 2nd Friday of each month at the Bridge Coffee Lounge. We would love to have other ladies of the parish to join us. Please phone Ann Barry on 67222858 or Marj Manuel on 67224772. Our next breakfast will be **12 June 2015**.

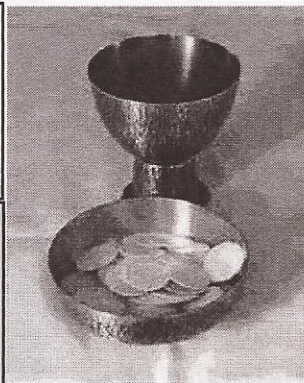

### **Men's Breakfast:**

13 June Saturday 7:30 am at the Australian Café (Otho Street). Names to Bernie Cook at 67224387 by Wednesday Night 10 June. **ALL WELCOME!**

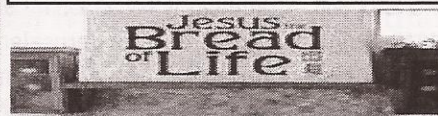

### **On FINANCIAL Matters: Collections Last Weekend**

**1st Collection** : \$ **759.95**      Special Collections : \$ **2,467.25** NEPAL Appeal (Total as of 5.6.15)  
**2nd Collection** : \$ **810.00**      **Loose Collection** : \$ **105.70**      **Direct Debit** : \$ **620.00**

The Sacred Heart Parish acknowledges the Kamilaroi people, the traditional owners and custodian of the land on which we stand. We pay our respects to them and for their care of the land. May we walk gently and respectfully upon this land. And we pray that peace and harmony prevail.

### **FEAST: Most Sacred Heart of Jesus**

Mass of the Solemnity will be held in our parish church on **12 June 2015 at 5:00 pm.**

Everyone is encouraged to attend as this day is the Feast of our Parish. We give thanks to God for the gift of faith and the gift of community and the gift of His Son our Lord Jesus Christ. **Light meal and refreshment will follow after the mass at the PRESBYTERY, please bring a plate to share.**

**WORKING BEE** Everyone is invited to come and join our working bee on **14 June 2015** after the Sunday morning Mass. We will work on the grounds to do some cleaning and gardening. **ABLE BODIES** are most welcome to help beautify our surroundings. Volunteers are also welcome to "**ADOPT a GARDEN**" to keep it tidy and occasional watering and maintenance. **Sausage Sizzles and snacks follows after our hard days work at the VINEYARD of the Lord. THANK YOU.**

**BAPTISM!** We welcome into the Church **Makayde & Demi Drew Goldman, and Lincoln Greentree** as they receive the **Sacrament of Baptism** this week. We pray for their parents, Godparents and families that they may be blessed and continually grow in the faith and the love of God.

**Planned Giving Envelopes** Due to the **CLOSURE** of the envelope printing company late last year, we will not have the planned giving envelopes this year on time and **we expect a month delay** for the new company to deliver due to bulk orders within Australia. Kindly put in your contributions in a blank envelope with your planned giving number printed outside so that we can account your pledges accordingly. Sorry for the inconvenience. Blank envelopes are also available at the back of the church, please take at least 4 good for 4 weeks. **Thank you.**