

# Sacred Heart Parish

P.O. Box 107  
 81 Vivian St. Inverell NSW 2360  
 Tel. No: 02 6722 1103 Fax. No: 6721 1440  
 Email: sacredhinv@bigpond.com  
 Website: <http://sacredheartinverell.org.au/>  
**Rev. Fr. Roel J. Llave**  
 (Parish Priest)  
 Email: roeljllave2@yahoo.com.au

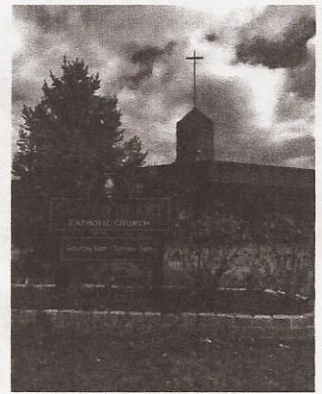

**15th Sunday (Year B)**

## SACRED HEART PARISH MASS TIMES

**Sacred Heart Church : Inverell**  
 Saturday (Vigil Mass) 6:00 pm  
 Sunday 9:00 am  
 Mon - Thurs 12:00 noon  
 1st Friday 12:00 noon  
 1st Friday Adoration and Benediction 12:30 pm  
**1st Saturday 8:00 am**

**RECONCILIATION**  
 Saturday 4:30 to 5:30 pm  
 1st & 3rd Sunday 8:00 to 8:30 am

**McLean Retirement Village**  
 Friday (EXCEPT 1ST FRIDAY) 11:00 am

**St. Patrick's Church : Ashford**  
 1st & 3rd Sunday 11:30am

**St. Francis' Church : Tingha**  
 2nd & 4th Sunday 7:00 am

**St. Joseph the Worker Church : Yetman**  
 5th Sunday 12:30 pm

**Nota bene:** You may contact the Parish Priest on **0412771516**.

## PARISH SCHEDULES this WEEK!

**MASS TIMES:** As per scheduled **EXCEPT**

<b>Monday:</b>	Rosary & Angelus	<b>11:30 AM</b>
	HOSPITAL VISIT	<b>3:00 PM</b>
<b>Tuesday:</b>	Rosary & Angelus	<b>11:30 AM</b>
<b>Wednesday:</b>	Rosary	<b>8:00 AM</b>
	<b>MASS</b>	<b>8:30 AM</b>
	SACRAMENTAL PROGRAM	<b>4:00 PM</b>
	<b>1st Eucharist &amp; 1st Reconciliation</b>	
	HOME ROSARY	<b>7:00 PM</b>
	<b>Nola Turner (5 Woodland Avenue)</b>	
	HOME ROSARY (Tingha)	<b>4:30 PM</b>
<b>Thursday:</b>	Rosary & Angelus	<b>11:30 AM</b>
	HOME VISIT	<b>2:30 PM</b>
<b>Friday:</b>	McLEAN MASS	<b>11:00 AM</b>
	<b>(Team 1)</b>	
	HOSPITAL VISIT	<b>3:00 PM</b>

## Rosters this Weekend

**11 July / Sat. 6pm**

**GREETERS**  
**PROJECTOR OP.**  
**READERS**  
**COMMENTATOR/P of F.**  
**BREAD & WINE**  
**COMMUNION MINISTERS**

**VOLUNTEERS**  
 S SUMOWSKI (J KELLY)  
 D DASEY, P MATHER  
 P ARMSTRONG  
 R KENNY, M STEVENS  
 J GREEN, T MANUEL, M SCHOFIELD, J TURNER

**12 July / Sun. 9am**

**ALTAR SERVERS (youth)**

M STEVENS, B HORNER, C HORNER

P CONSTABLE/ REDONDO FAMILY  
 D BRYANT (P GIRLE)  
 D MCMAHON, VOLUNTEER  
 E SIBUL  
 BUENVENIDA FAMILY  
 R GASCON, S HOLLIS, N BAIRD, L LITTLE

**ALTAR SERVERS (adult)**

A & C & E McINNES

**MUSIC MINISTRY**  
**CANTOR**  
**COLLECTION OFFEROR**  
**CHILDREN'S LITURGY**  
**SUNDAY MORNING TEA**  
**COUNTERS**

B & G LEACH GROUP  
 G LEACH  
 C HOYT  
 S SZUMOWSKI

A TUBB GROUP  
 A TUBB  
 A PLIEGO  
 S HOLLIS, L MACDONALD, A O'BRIEN  
 PINOY TEAM: R & T BENARES  
 TEAM 7: T & M MANUEL, M COOTE

## Rosters next Weekend

**18 July / Sun. 9am**

**GREETERS**  
**PROJECTOR OP.**  
**READERS**  
**COMMENTATOR/P of F.**  
**BREAD & WINE**  
**COMMUNION MINISTERS**

**VOLUNTEERS**  
 SR. CORAL (S SUMOWSKI)  
 J KELLY, M CASEY-RANSOM  
 N MCCOSKER  
 J TURNER  
 R & T TRAVES, A MICHAEL, VOLUNTEER

**19 July / Sat. 6pm**

**ALTAR SERVERS (youth)**

N HOGAN, H DITCHFIELD, G GREEN

P CONSTABLE/ A KINNEAR  
 ALMOITE/ REDONDO FAM  
 J THIVAKON, S DIZON  
 J HARRIS  
 GASCON FAMILY  
 J SAINT, R & T BENARES, VOLUNTEER

**ALTAR SERVERS (adult)**

R REDONDO, K & K ALMOITE

**MUSIC MINISTRY**  
**CANTOR**  
**COLLECTION OFFEROR**  
**CHILDREN'S LITURGY**  
**SUNDAY MORNING TEA**  
**COUNTERS**

A TUBB GROUP  
 A TUBB  
 M WARD  
 N TURNER

C MCCOSKER GROUP  
 S TURNER  
 M BUENVENIDA  
 S HOLLIS, L MACDONALD, A O'BRIEN  
 PINOY TEAM: J & K TULABUT  
 TEAM 8: A MICHAEL, RT KEIGHTLEY, M BORGAS

**Saints to Remember**

**Memorial of St. Bonaventure  
July 15**

**Our Lady of Mount Carmel  
July 16**



**We Pray for the SICK**

Anne Gleeson, Brian Barker, Anne Di Costanzo,  
Carol Butler, Lisa Hopgood, Ann Ryan, Stella Spalding,  
Kath Hiscox, Agnes Hannigan, Brett Romer,  
Margaret Pollock, Pat Schuman, Jack McArdle,  
Sue Graham, Tony Sykes, Keith Weston

**Planned Giving  
Envelopes**

are available to pick up at  
Masses this weekend. Planned  
Giving receipts for 2014-2015  
are with your envelopes.

**We Pray for the Recently Deceased:**

Joan Maughan, David Nicholls, Alan Coleman,  
John Sides, Connie Gleeson, Keith McLean,  
Leonie McFetridge, Maude Harmon, Cliff Kennedy.

**Anniversaries:** Colin Harris, Greg Dight, Bill McCormick,  
Paul M. A., William Arroyo Jr.

**May their souls and all the souls of the faithful departed through  
the mercy of God rest in peace. Amen.**



**Christmas in July** - Open a  
Christmas Club account with  
**ADIG** and a weekly deposit of  
\$20 could be over \$400 by  
Christmas! Wouldn't that be  
great? Call us on **6772 8311**  
or **6765 9256** for more  
information.

**Special Mass Offerings and Prayer Intentions for:**

Colin Harris, Greg Dight, Joan Maughan,  
William Arroyo Jr.

**Women's Breakfast:** meets on the 2nd  
Friday of each month at the Bridge Coffee  
Lounge. We would love to have other  
ladies of the parish to join us. Please  
phone Ann Barry on 67222858 or  
Marj Manuel on 67224772. Our next  
breakfast will be **14 August 2015**.

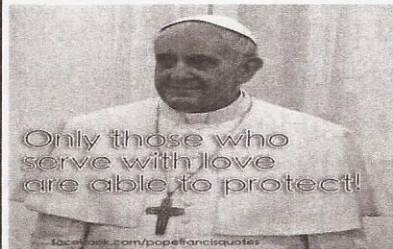

**Men's Breakfast:**  
8 August Saturday 7:30 am at the  
Australian Café (Otho Street). Names  
to Bernie Cook at 67224387 by  
Wednesday Night 5th July.  
**ALL WELCOME!**

**Be Part of the Parish Planned Givers!** Invitations to all who wish to be part of  
the Parish Financial Support. The church needs your help to support the necessary  
expenses for the upkeep of the Church and the parish.

Envelopes are now available at the Parish Office. Pledges and donations are  
most welcome.

**Thank you to all of you who continually supports our parish, May God bless you!  
For more information please contact the Parish Office.....**

**On FINANCIAL Matters: Collections Last Weekend**

**1st Collection** : \$ **719.15**      Special Collections : \$  
**2nd Collection** : \$ **1151.00**      **Loose Collection** : \$ **129.30**      **Direct Debit** :      \$ **970.00**

The Sacred Heart Parish acknowledges the Kamilaroi people, the traditional owners and custodian of the land on which we stand. We pay our respects to them and for their care of the land. May we walk gently and respectfully upon this land. And we pray that peace and harmony prevail.